Microfilm Center, Inc.
P. O. Box 45436
Dallas, Texas 75235

COMPLETE FRONT END & BRAKE SERVICE JOE HUDSPETH'S

THE HAMLIN HERALD

FARMERS & MERCHANTS NATIONAL BANK "Solid As A Rock"

VOL. 65, NO. 41 — HAMLIN, JONES COUNTY, TEXAS 79520, THURSDAY, AUGUST 10, 1972 — PRICE 15 CENTS (Tax Included)

NEWS AND VIEWS . . .

And What Have You

By BOB CRAIG

Well it looks like we have just about used up another summer, haven't we. Band school is underway this week, football workouts start next week and school gets underway the following week.

Although it has been going on for some time now, we still find it hard to get used to the idea of school starting in August. Don't suppose it really makes much difference though since you either start early and get out early or start late and get out late.

We received the following letter to the editor this week that we feel justifies including in this column.

Dear Editor:

I would like to express my appreciation to all whom I called upon to work in Little League this year.

Our Little League officers, coaches, managers, announcers and parents were all willing to do their share. The field looks better than it has in years. The added lights, flags, flagpoles and newly painted fixtures were all possible because of donations and extra work by those who were willing to give to the Little League. All these things makes you proud of your community.

We had a good year, good teams, coaches and managers. We also had an All-Star Team that we are real proud of.

Thanks again for all who had a part in a successful year.

Mrs. John W. Holtz

We also received the following letter changing the address of Mr. and Mrs. Larry Butler to Monahans where Larry will be coaching this fall. While the letter may not be much interest to you readers it is good for this writer's ego and therefore is printed below:

Dear Bob:

We certainly enjoy the paper by keeping up with all that happens in Hamlin. Your editorials are extemely enjoyable to read. The truth and sincerity you put into them lends to pleasant reading. If you are ever through Manahans, please stop and see us, you are always welcome.

Sincerely,

Larry Butler

As a dwindling minority, the American farmer is fast approaching the time when he must start working on a better public relations program. This is evident from reading the daily newspapers and seeing one segment of the economy after another jump on the farmer for high prices and government checks.

The following editorial from the Machinist, a union newspaper, is a good case in point. The editorial classes farmers with welfare deadbeats.

While this is outrageous, it does prove that farmers had better do a better job with their public relations and quit bickering among themselves.

Said the editorial:

"Most union members will cheer the Senate Finance Committee vote to replace relief payments with a guaranteed job for all able-bodied adult welfare recipients except mothers with children.

"It's hard for anyone to understand why some Americans should have to work to support others who are capable of working.

"Now that we are finally requiring able-bodied citizens to support themselves, it's important that we apply the principle fairly. It would be unfair, for example, to expect only the poor to work for their government handouts. There are others who are drinking at the government tap who

—Continued on page four

BEAUTY CONTEST WINNERS — Winners in the three divisions of the annual summer beauty pageant held by the Hamlin Jaycee-ettes Saturday evening are, from left, Laura Carter, Little Miss, daughter of Mr. and Mrs. Billy Carter; Jaye Wright, Junior Miss, daughter of Mrs. Shirley Casey; and Missy Hodges, Miss Piperette, daughter of Mr. and Mrs. Sam Mack Hodges. (Photo by Larry Don Jayroe)

In Beauty Pageant—

Jaye Wright Captures Junior Miss Crown Here

Jaye Wright, daughter of Mrs. Shirley Casey, was named Junior Miss at the Saturday evening at the Hamlin Jaycee-ettes annual summer beauty pageant staged at Piper Stadium.

Winner of the Little Miss was Laura Carter, daughter of Mr. and Mrs. Billy Carter. Miss Piperette was Missy Hodges, daughter of Mr. and Mrs. Sam Mack Hodges.

First runner-up in the Junior Miss division for girls in the sixth through eighth grades, was Melinda Johnson, daughter of Mr. and Mrs. Vernon Johnson. Second runner-up was Gayletta Flowers, daughter of Mr. and Mrs. J. L. Flowers.

In the Little Miss division, girls in third through fifth grades, Cindy Wood, daughter of Mr. and Mrs. Herman Wood, was first runner-up and Judy Crouch, daughter of Mr. and Mrs. Herbert Crouch was second runner-up.

In the age three through second grade Miss Piperette competition, Twila Van Dam, daughter of Mr. and Mrs. Don Van Dam, was first runner-up and Donna Caffey, daughter of Mr. and Mrs. Johnnie Woods was second runner-up.

Mrs. John Ferguson Jr. was narrator. Each contestant received a long stemmed red carnation from Mrs. O. H. Weaver Jr. as they came to the center front of the setting. A huge rainbow formed the backdrop. Decorations included a pot of gold at the end of the rainbow and pots of greenery and flowers.

Last year's winners crowned the new queens in the respective divisions. Crowning Junior Miss was Debbie Edmiston, daughter of Mrs. Joyce Edmiston. The new Little Miss was crowned by Micheal Ann Green, 1971 Little Miss. The 1971 Miss Piperette, D'Ann Wheat, placed the crown on the new winner.

Each winner received a bouquet of red roses.

Mrs. Ken Prewit was general chairman. Other chairmen included Mrs. Marshall Waldon, Mrs. Harvey Lawlis, Mrs. Sam Mack Hodges, Mrs. John Edd Scott, Mrs. Young Bill Maddox and Mrs. Jerry Smith.

Judges were Mr. and Mrs. Herman R. Buzbee Jr. and Sally Ann Minter, all of Abilene.

Services Held In Stamford for R. F. Plumlee

Funeral for Raymond F. Plumlee, 73, Route 1, Hamlin was held at 2 p.m. Saturday in Avoca Baptist Church. Mr. Plumlee, a retired farmer and dirt contractor, died at 8:30 a.m. Thursday in Hendrick Memorial Hospital where he had been a patient for two days.

Born Nov. 1898, in Grayson County, he was married July 17, 1919, to the former Myrtle Nuckels at Sadler.

In 1920 they moved to Avoca where he farmed and was in general dirt construction. In the early 1950's the family lived in Stamford.

In 1959 they lived in Palestine where he was associated with an oil production company. In 1966 he retired and they moved to the Wise Chapel Community eight miles east of Hamlin.

He was a member of Avoca Baptist Church.

Services were conducted by the Rev. Temple Lewis of Abilene and Rev. Van Gauthe, pastor. Burial was in Springcreek Cemetery at Avoca under the direction of Kinney Funeral Home of Stamford.

Survivors include his wife; three daughters, Pauline. of the home; Mrs. Sylvia Hickam and Mrs. Dicey Brown, both of Abilene; two sons, Robert of Dallas, James of Houston; eight grandchildren and three great-grandchildren; four sisters, Mrs. E. E. Sanders and Mrs. Roy Short, both of Sherman, Mrs. Bill Stell of Midland and Mrs. Delbert Fowler of Boise City, La.

Pallbearers were H. L. Ford, W. C. Hughes, R. E. Hughes, Lenord Young, John Crawford and Harvey Hickam.

Kids Krusade

The Foursquare Gospel Church will have a Kids Krusade Aug. 15-18 at 7 p.m. each evening, according to the pastor, the Rev. Robert Corser.

Songs, stories, prizes and games will be included in the program. The pastor extends a cordial invitation to all to attend.

Services Held Here Sunday for Noble Greer

Noble B. Greer, 59, 1031 W. Lake Drive, a pipeline worker for Shell Pipe Line Company, died at 3:30 a.m. Friday after in apparent heart attack.

Services were held at the Hamlin Church of Christ at 2 p.m. Sunday with the minister, Gene Johnston, and the Rev. Howard Jones, pastor of First Baptist Church, officiating.

A resident of Hamlin for 25 years, he moved here from Seymour.

He was born Sept. 18, 1912, in Anson, son of the late Mr. and Mrs. John T. Greer. He married Lilian Moore in Stephenville Dec. 25, 1940.

He was a member of the Church of Christ.

Survivors are his wife; one brother, Flavis of Wichita Falls; two sisters, Mrs. J. M. Gillpatrick of Dallas and Mrs. Lynn Randolph of Roby.

Burial was in Hamlin East Cemetery under the direction of McCoy Funeral Home.

Pallbearers were Phil Smith, Roy Mitchell, Harold Miller, A. J. Winegeart, R. D. Wade and Woodie Scott.

LETTER TO EDITOR

Jaycee-ettes Express Thanks

Dear Editor:

The Jaycee-ettes wish to say thank you to those who make it possible to have the annual beauty pageant. It is through the support and cooperation of all the sponsors, the Hamlin Schools, the Hamlin Jaycees, the Hamlin Herald, and Celotex Corp. that we are able to provide this event. Also our thanks go the judges, entertainment, and photographers.

Of course there could be no pageant without the contestants and it is because of the joy they receive that we are glad to continue this annual event. We regret that we didn't have a "Miss Pied Piper" this year, due to lack of participation. We hope in the future there will be enough interest to continue this project.

We appreciate the town's support of this project and all others we attempt because it is our desire to improve our town.

The Hamlin Jaycee-ettes
Mrs. Sam Mack Hodges

Registration Schedules Announced for Schools

Registration schedules for the fall term of school have been announced by the principals of the various schools, according to Bob Hawes, superintendent of the Hamlin Independent School District. Junior High and High School students will register next Friday and Saturday and the lower grades will register Monday, Aug. 21.

All students who were not in the Hamlin Schools last year must bring a record of immunizations, report cards and a book card. Students entering school for the first time must have their birth certificate and the immunization record. Hospital records and baptismal certificates will not be accepted in place of the birth certificates.

State immunization laws require all students to have 3 D.P.T., 3 Polio, 1 Measles, and 1 Rubella shots. They need a booster (or the last or third dose of polio) and a D.P.T. since the fourth birthday.

New residents who will have children entering kindergarten, first or second grades this fall are asked to contact the Primary School Principal, Mrs. Fred Smith at 576-3747, before Monday, Aug. 21.

All high school students who have moved into the Hamlin School District and have not pre-enrolled in high school are asked to go to the high school office anytime from 9 a.m. to 3 p.m. during the week of Aug. 14-18 to receive his schedule and other information.

All high school students who pre-enrolled in high school last spring are to register according to the following schedule:

Seniors — Thursday, Aug. 17, 9 to 10:30 a.m.; Juniors — Thursday, Aug. 17, 1 to 2:30 p.m.; Sophomores, Friday, Aug. 18, 9 to 10:30 a.m.; Freshmen, Friday, Aug. 18, 1 to 2:30 p.m.

High school students will pick up their schedules, books and be assigned lockers at this time. Each student is requested to bring a pencil or pen to registration, according to B. V. Newberry, principal.

Junior High students will follow the following registration schedule, according to Marvin Carlton, principal:

Eighth grade, 10 a.m. Thursday, Aug. 17; Seventh grade, 1 p.m., Thursday, Aug. 17; and Sixth grade, 10 a.m., Friday, Aug. 18. Students are requested to bring a pen with them to fill out the enrollment forms.

Junior high students will fill out enrollment cards, transportation cards (bus students only), be issued books, assigned lockers, and receive orientation on school policies concerning rules, conduct and dress.

Students in the lower grades will enroll on Monday, Aug. 21, the first day of school. Parents of kindergarten and first grade students are requested to accompany their children to school the first day, according to Mrs. Smith. The parents may assist their children in locating their classrooms, get their meal tickets and sign their children's enrollment cards while there.

Classes for all primary students will start at 8:30 a.m. and dismiss at 2:30 p.m.

Kindergarten students will need the following supplies: cigar box, Crayolas (No. 8 size) wide tablet (not wide lines), large pencil (primary), large towel (for naps), and 50c for parties.

First grade students will need the following supplies: cigar box, Crayolas (No. 8), Big Chief tablet, large pencil (primary), pointed scissors, pkg. 12 x 18 mixed construction paper, $2.50 ($2.00 for supplies and 50c for parties), a book satchel is not necessary unless it will fold up and go in the desk.

Second grade supplies needed are: Elmer's glue, No. 16 Crayolas, No. 2 pencil, scissors, Manuscript Imaginary line tablet, construction paper, and $2.00 for other supplies.

The school lunchrooms will be in operation for the first day of school, Monday, Aug. 21. Prices for lunches in high school and junior high are the same as last year, 50c per meal. Lunches for the lower grades are 40c.

Carlton Imp. Sets Open House Aug. 19

Carlton Implement Company, Inc. has set an open house for Saturday, Aug. 19, and is extending an invitation to all farmers and other interested persons to attend.

The open house begins at 9 a.m. on that date and marks the formal showing of the newly remodeled quarters of the John Deere dealership and will feature the unveiling of the Generation Two tractors.

Dinner Set At Oak Grove

The Sunday School of Oak Grove Baptist Church will serve a fried chicken dinner Saturday evening beginning at 6:30 in Fellowship Hall.

The menu will include fried chicken, gravy, fresh blackeyed peas, macaroni and cheese, fruit salad, cole slaw, Louberta's rolls, iced tea and pie.

The public is invited.

3 Listed In Outstanding Young Men of America

Three young men from Hamlin have been chosen for inclusion in the 1972 edition of "Outstanding Young Men of America" according the Hamlin Board of Community Development.

Chosen were Rodger Bell, O. H. Weaver Jr. and Charles D. Reed. They were nominated by the organization earlier this year and were chosen for the annual awards volume in recognition of their professional and community leadership.

Bell is assistant manager of White's Store, director and co-chairman of the retail trade development committee of the BCD and director of Hamlin Country Club. He graduated from McMurry College in 1970 and was a member of IHR Social Club.

Weaver is president of the Hamlin Ex-students Association, member of Hamlin Jaycees and cashier at Farmers and Merchants National Bank.

Reed, manager of the local Winn's Store, is president of the BCD, has been active in Pied Piper Booster Club and has worked with Little League and Hamlin Volunteer Fire Department.

The 1972 edition is scheduled for publication in November.

Criteria for inclusion in the publication are service to others, professional excellence, business advancement, charitable activities and civic and professional recognition. Men chosen are between the ages of 21 and 35.

Bill Rountree Receives 30 Year Award

W. G. (Bill) Rountree was honored recently with the presentation of an emblem in recognition of 30 years as a cooperative weather observer.

Vernon Hudson of Lubbock, field man for the Weather Bureau, made the presentation.

Rountree marked 30 years of service May 1 of this year. Congratulations were extended by the Secretary of Commerce, the Administrator of the National Oceanic and Atmospheric Administration, and the Director of the National Weather Service for his outstanding record of public service.

Services Held Thursday for Mrs. Goldsmith

Mrs. Ida Cora Goldsmith, 76, 221 N. E. Ave. E, a resident of Hamlin for 41 years, died at 7 a.m. at Stamford Memorial Hospital.

Services were held at 5 p.m. Thursday at the United Pentecostal Church with Rev. A. P. Tipton, pastor, and the Rev. James Zedlitz, pastor of United Pentecostal Church in Snyder, officiation.

Burial was in Hamlin East Cemetery under the direction of McCoy Funeral Home.

Born Jan. 23, 1896, in Georgia she was the daughter of the late Mr. and Mrs. Cal Oliver. She was married to Charlie Butler. He died in 1955. She married Raymond Goldsmith in 1956 in Rotan. He died in January, 1972.

She had lived in Hamlin since 1931, moving here from Merkel.

Survivors are two sons, Gen and Cliff Butler, both of Hamlin; one daughter, Mrs. Thelma Earnest of Snyder; one brother, John Oliver of Sallisaw, Okla.; one sister, Mrs. Katie Wolfenburger of Crowley, seven grandchildren, 18 great-grandchildren and one great-great grandchild.

Pallbearers were Hugh Hemby, Pete Scott, Bill Donham, Gus Sowel, Paul Bryne, both of Snyder, and Bill Moore.

Services Held Sunday for Mrs. Inez Ross

Funeral for Mrs. M. E. (Inez) Ross, 83, was held Sunday at 4 p.m. at First United Methodist Church. Mrs. Ross died at 8:45 p.m. Friday at Hendricks Memorial Hospital after a brief illness.

The Rev. Johnnie Williams, pastor, the Rev. Marshall Stewart, pastor of the Church of the Nazarene, and the Rev. Robert Corser, pastor of Foursquare Gospel Church, officiated.

Mrs. Ross lived in Stamford prior to moving to Hamlin six years ago. She was born Mar. 23, 1889, in Weatherford.

She married Earl Ross Jan. 3, 1902. He preceded her in death. He was a retired farmer.

She was a member of the Foursquare Gospel Church in Stamford.

Survivors include four sons, Alton Ross of Rule, Randel, also of Rule, Ralph of Lamesa and Marvol of Delta, Colo.; two daughters, Mrs. Essie Gibson of Shallowater and Mrs. Bill Davis of Hamlin; one sister, Hattie Ross of DeLeon; 24 grandchildren and several great-grandchildren.

Pallbearers were grandsons, Freeman Perkins, Jack Gibson, Billy Gibson, Glenn Ross, Johnny Ross and R. D. Ross.

Mrs. S. C. Hollis and Debra attended a Figurette Convention in Seattle, Wash., July 28, 29. They also visited Mrs. Hollis' brother and family, Rev. and Mrs. John Holland and children in Vancouver, Canada.

LEAP INTO SAVINGS

WHITE SWAN — 10 COUNT CAN
BISCUITS 6 FOR 49¢

SAMMYS PRIDE — TWIN PACK — REG 59¢
POTATO CHIPS 39¢

SWIFTS JEWEL LIGHT VEGETABLE
OIL
24 OZ. BOTTLE 49¢

FACIAL TISSUE 200-2 PLY
SCOTTIES
4 FOR 99¢

GARRETTS LARGE
EGGS
DOZEN 39¢

SWIFTS ALL SWEET
OLEO
POUND PKG. 29¢

SWIFTS LUNCH MEAT
PREM
12 OZ. CAN 59¢

SWIFTS SHORTENING — 3 LB. CAN
JEWEL 59¢

SWIFTS HAM SALAD-OR-CHICKEN SALAD — PKG.
DELI-SPREAD 39¢

SWIFTS — 24 OZ. CAN
BEEF STEW 59¢

GLADIOLA — 5 LB. BAG
FLOUR 49¢

SWIFTS — 15 1/2 OZ. CAN
SLOPPY JOE 49¢

VAN CAMP — 6 FOR — 300
PORK&BEANS 99¢

GIANT — BOX
TIDE 69¢

NO DEPOSIT NO RETURN — 4 FOR — 28 OZ.
DR. PEPPER 99¢

NABISCO COOKIES — 14 1/2 OZ. BAG
CHIPS-AHOY 49¢

PRODUCE SPECIALS

CELLO
CARROTS
POUND BAG 10¢

HORMEL RED LABEL — POUND
BACON 69¢

RUSSET — 10 LB. BAG
POTATOES 59¢

U S GOOD RUMP — POUND
ROAST 89¢

U S GOOD
ROUND STEAK $1.19 POUND

GOLDEN — POUND
BANANAS 10¢

BATH SIZE — 2 BAR PKG.
ZEST 39¢

HORMEL SAUSAGE — 12 OZ. PKG.
SIZZLERS 59¢

VINE RIPE — HOME GROWN — POUND
CANTALOUPES 5¢

GIANT SIZE
TOP JOB
28 OZ. BOTTLE 59¢

GIANT SIZE
MR CLEAN
28 OZ. BOTTLE 59¢

GIANT SIZE
BIZ
25 OZ. BOX 59¢

38¢ MAC'S SUPER MKT. 38¢

save 38¢
WITH THIS COUPON WHEN YOU BUY A 2 LB CAN OF
MAXWELL HOUSE
OR ELECTRA PERK COFFEE
AT MAC'S SUPER MKT.
2 LB. CAN ONLY $1.39 WITH COUPON

38¢ 38¢
ONE COUPON PER FAMILY • OFFER EXPIRES 9-1-72

THESE PRICES GOOD AUGUST 10-11-12 1972

THIS COUPON WORTH 45¢ toward the purchase of 4 oz. 085
Redeemable Only At MAC'S SUPER MKT.
Expires AUGUST 25th 1972
Limit One Per Family

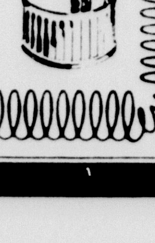

LIPTON INSTANT
TEA
4 OZ. JAR
$1.49
WITH COUPON
$1.04

DOUBLE BUCCANEER STAMPS ON WEDNESDAY WITH $2.50 PURCHASE

MACS
SUPER MARKET — HAMLIN, TEXAS

AUGUST BIRTHDATES MARKED — Residents of Holiday Lodge with August birthdates are, from left, standing, Lucille Welch, Aug. 30, 1905; Elton B. Tabb, Aug. 13, 1900; seated, Cora Roach, Aug. 17, 1894; L. E. Warnell, Aug. 4, 1904; and Emma Faust, Aug. 4, 1907.

Spacemen Given Newly Published Bible

The entire complement of 43 astronauts stationed at NASA in Houston have been presented personalized, autographed copies of the recently published "Living Bible."

Translator of "The Living Bible," Kenneth N. Taylor, was invited to the Base to make the presentations by Apollo XV Lunar Module pilot, Colonel James B. Irwin. Colonel Irwin was the moonman who during his lunar explorations in August of last year, carried his Bible with him to read while on the moon.

Taylor, the 54-year-old theologian who spent the last 16 years of his life translating (he calls it paraphrasing) the entire Bible into a contemporary, readable style, spent a day at the Astrounaut Office Building in conversation with various astronauts as he made individual presentations of "The Living Bible." Taylor explained to several astronauts who asked, that he did his paraphrase of "The Living Bible" on a "thought-for-thought" basis, rather than on a "word-for-word" basis like other Bibles have been prepared. Taylor explains that the paraphrase style flows better, conveys the meaning clearer, and elminates Greek and Hebrew grammar styles which are difficult for Americans to read.

Sales figures seem to bear Taylor out, as two million copies of "The Living Bible" have been sold since the book hit the market in September of last year. Another ½ million copies have been sold in England, the home of the popular King James translation.

Irwin became impressed with "The Living Bible" after being introduced to the Book by his minister, Dr. Bill Rittenhouse, pastor of the Nassau Bay Baptist Church, located just off the NASA Base. Rittenhouse suggested that "The Living Bible" would be ideal for the Irwin family's evening devotions at home. The astronaut's four children responded favorable to "The Living Bible," promting Irwin to invite Taylor to give copies of the new publication to his 42 contemporaries in the space program. Although Irwin was ground bound during the Apollo XVI space shot, he played a most important role in the program. He was designated CAPCOM (capsule communicator) for the flight, and all communications from ground to capsule, and from capsule to ground, were routed through Colonel Irwin. It was Colonel Irwin's voice that television and radio listeners heard when communications between the capsule and ground were broadcast to the public.

It was appropriate that Irwin instigate the Bible presentations as he is a sincere and dedicated student of the Bible.

Summer Safari

By TAMMY HARGROVE
576-3307

Mr. and Mrs. Norman May of Fort Worth spent last week with Etta Bond, Mrs. May's sister.

Visiting the Guy Wilders was Mr. and Mrs. James Bradley and Jim Bob of Odessa.

Jeri Ann Waggoner and Tammy Hargrove went to Crane last week to visit Miss Hargrove's parents, Mr. and Mrs. Troyce Hargrove and Kathy, and Jonda Robnett. We had a real nice visit.

Tommy Gabriel and David Mitchell took a vacation last week and started out by visiting friends in Monahans. After that, they trucked on up to Warsaw, New Mexico for a few days of fun. They returned home Friday night and David and Cindy Davis, who just returned from Odessa, left Monday to spend a week in Houston.

Ken and Jo Riddle, Robert and Marge Fowler, and Doris Morrison of Abilene visited their sister Mrs. Russell Glenn who had been in intensive care in Methodist Hospital in Houston for 10 days.

Stanley Colley was in Eula last week visiting his grandparents, Mr. and Mrs. Miller.

Mr. and Mrs. Ray Huling visited their son and his family, Mr. and Mrs. George Huling and children, in Garland.

Dickie W. Scott, here on leave from the U. S. Navy, is visiting his parents, Mr. and Mrs. Woodie Scott.

He entered the Navy in 1970 and for the past one and one-half years has been on tour of the far East on the Destroyer USS McKean.

Shortly after arriving home, he and his mother and a brother, Billie, drove to Colorado Springs, Colo., to spend a weekend with another brother, S. Sgt. Paul Kenneth Scott of the U. S. Army, stationed at Ft. Carson, and his wife, Janet.

While there they went to Pike's Peak.

Literary Club Elects Four New Members

Four new members were elected to membership at the called meeting of Woman's Literary Club last Wednesday in the home of Mrs. L. O. Hughes.

Elected were Mmes. Opal Smith, Norman Carter, Joe Cowan and Arnold Griffin.

Mrs. Jackie Williams, president, presided. Fourteen members were present. Resignation by Mrs. Claude McDonald was accepted. Mrs. Tarlton Willingham requested associate membership.

Mrs. Willis Paige has just returned from Los Angeles, Calif., where she visited with her son and family, Mr. and Mrs. Art Caraway and four daughters, and a daughter, Gillis Nell Paige.

Visiting in the home of Mr. and Mrs. Gus Young are her sister and husband, Mr. and Mrs. Elwood Petrey of Dozier, Ala.

NEWS FROM . . .

Sylvester

by Mrs. R. M. Babb

Cloudy this Monday but we have only had .15 in. of rain this past week.

Mr. and Mrs. Howard Lawlis and children drove to Six Flags and on their return to San Angelo they stopped to visit with his mother, Mrs. E. Lawlis.

Mrs. J. W. Tindal is in Hendrick Memorial in room 369, she is slowly improving.

Mrs. Homer Pursley is in Stamford Memorial Hospital in room 32 for tests.

Mr. and Mrs. Wilbur Holley of Maud near Texarkana, are visiting in the Ross Douglass home, she is Ross's sister, Grace.

Mr. and Mrs. C. G. Cooper of Big Spring, Mr. and Mrs. Gary Douglass, Jill and Pam of Merkel, Micki and Cami of Abilene, Levora McElyea, Jr. McElyea and wife and children all of Ft. Stockton visited in the Ross Couglass home over the past two weeks.

Mr. and Mrs. Raymond Griffin are spending a few days with Jackie and her husband in Colo. Springs, Colo.

Mr. and Mrs. Truman Mauldin and daughters visited the Kenneth Mauldins last week in Clifton.

Mr. Jim Lanning drove to La Marque to visit with his brother-in-law who is ill.

Mr. and Mrs. Woodrow Lawlis spent a few days visiting in Euless and Duncanville and Dallas last weekend.

Spending Sunday afternoon in the Buford Brown home was the Prather family of Sweetwater.

Mr. and Mrs. Gerald Jennings and family of Eula visited in the Milton Jennings home over the weekend.

Mr. and Mrs. Thomas Kiser of Sweetwater visited in the Cecil Kiser home Sunday.

Lewis Kiser is spending this week visiting relatives in Knox City.

Mr. and Mrs. Wesley Maberry drove out from Irving to attend the Kelly - Buck wedding and to take the girls home, they had spent the past two weeks here with their grandparents, Mr. and Mrs. J. P. Maberry and Mr. and Mrs. Richard Kelly.

Mr. and Mrs. Dixon of Ft. Worth visited in the W. L. Kelly home and also attended the wedding of her niece.

Mr. and Mrs. Charles Scott took a few days vacation this past week.

Mr. and Mrs. Chub Hardwick spent Saturday afternoon in Abilene attending to business and visiting with relatives.

Patricia Gaasch of Odessa spent the weekend with her parents, Mr. and Mrs. Fred Turner. Pat is very happy there working in a newspaper office.

Exchange Vows

On Aug. 5 at 4 p.m. Renia Kelly and Terry Buck were united in marriage. Vows were given by the Rev. Delton Fisher of Baird. Music was played by Mrs. Roy Kiser, in the home of Mr. and Mrs. Fred Turner.

Reception was also in the Turner home, with some fifty guests present.

The young couple will be at home in Midland.

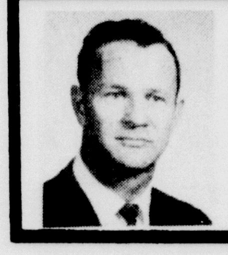

SHORT WAVES

BY FRANK SHEARER

A postage stamp is still our best buy. For 8 cents a letter can go all the way to Alaska — even if it's addressed to Abilene.

If you want to see someone with a driving ambition, find a kid who is a year under driving age.

I've figured out why hippies don't vote. They won't step into anything that looks that much like a shower.

An executive is a man who talks with visitors, so the other employees can get their work done.

Things are pretty well evened up. Other people's troubles aren't as bad as yours, but their children are a lot worse.

THE HAMLIN HERALD

Established in November, 1906

Published Every Thursday at The Herald Building, 350 S. Central, Hamlin, Jones County, Texas 79520, by the Pied Piper Publishing Company.

Entered at Post Office at Hamlin, Texas, for transmission through the mails as Second Class matter according to an Act of Congress on March 3, 1879.

SUBSCRIPTION RATES

One Year in Trade Territory $4.00

Including Jones, Fisher, Nolan, Taylor, Shackelford, Stonewall and Haskell Counties

One Year Outside Trade Territory $5.25 (tax included)

Bob Craig — Editor-Publisher

Mrs. Bob Craig — Asst. Editor

Mrs. Mike Kelley — Circulation Manager

Notice to the Public: Any erroneous reflection upon the character of any person or firm appearing in these columns will be corrected gladly and promptly, upon its being brought to the attention of the management.

SAVINGS

LOANS

MEMBER FEDERAL HOME LOAN BANK SYSTEM — INSURED

EQUAL HOUSING LENDER

MOVE YOUR DOLLARS TO WHERE THE ACTION IS

- Now 5% Per Year on Flexible Passbook Savings
- Up to 6% Per Year on Certificate Savings

5% Full Paid Certificate

5 1/4 % Six-Month Certificate

5 3/4 % Twelve-Month Certificate

6% Twenty-Four Month Certificate

STAMFORD FEDERAL SAVINGS AND LOAN ASSN.

THE FASTEST GROWING IN THE BIG COUNTRY

122 W. McHarg P. O. Box 511 Stamford, Texas Phone 773-2714

7 a.m. to 8:30 Weekdays - 12 to 7:30 Sunday

CITY FOOD MARKET

WE GIVE S&H GREEN STAMPS

DOUBLE ON WEDNESDAY $2.50 OR MORE

334 North Central Phone 576-3811

HOME OWNED AND OPERATED

303 CAN LIBBY TOMATOES

CREAM STYLE GOLDEN 303 CORN

GREEN 303 PEAS

4 FOR $1 — MIX OR MATCH

CUT 303 GREEN BEANS

BANQUET FROZEN 14 OZ. CREAM PIES 3 FOR $1 ASST. FLAVORS

GRIFFIN SALAD QUART DRESSING 49¢

GRIFFIN STRAWBERRY 18 OZ. PRESERVES 49¢

FIRESIDE VANILLA, CHOC. LEMON CREME COOKIES 1/2# PKG. 49¢

DOTTIE SWT. MILK OR B - MILK BISCUITS 8¢ CAN

YELLOW ROSE 5 LB. FLOUR 49¢

MORTON'S 1/4 # PKG. TEA 29¢

SHASTA ASST. FLAVORS DRINKS 10 OZ. 10 FOR $1

PATIO BEEF, CHEESE ENCHILADA FROZEN MEXICAN DINNERS 2 FOR $1

SHELL NOPEST STRIP $1.49 EACH

SUNKIST LEMONS 6 FOR 39¢

RUSSET POTATOES 10 # BAG 58¢

ARMOUR STAR FRANKS 12 OZ. 55¢

ARMOUR STAR PAN SIZE BACON 12 OZ. 79¢

FRESH EXTRA LEAN GROUND BEEF LB. 79¢

KRAFT CHEDDAR CHEESE 10 OZ. 59¢

FROM THE FILES . . .

FORTY-THREE YEARS AGO
(July 19, 1929)

That new interest and activity is awakening in the Hamlin-Fisher County Oil Field is indicated by the new operations now underway.

Tuesday the people of Texas were given a chance to say whether or not they were willing to grant the governor of this state a salary amounting to $10,000 instead of $4,000. The vote was ridiculously light all over the state, but the latest returns indicate that the salary raise was granted by a vote of about 21,145 for and 10,134 against. In Hamlin the vote was 35 for the raise and 54 against.

The bonds for the new lake are to be paid for from the water revenue, and in order to meet this additional expense and pay the operating expenses of the water department we are forced to raise the minimum water rate. Therefore, beginning with August bill the minimum water rate will be $2.00 per month.

TEN YEARS AGO
(July 19, 1962)

Three members of the Hamlin Future Farmers of America Chapter are attending the State FFA Convention in Fort Worth, July 18-20, according to Ronnie Teichelman, president of the chapter. The three day meeting of representatives of over 900 FFA chapters throughout the state will include the awarding of advanced degrees, scholarships and awards to outstanding members of the organization.

The Hamlin Housing Authority opened bids Tuesday afternoon on the 20 units of "Low Rent" housing to be built here. The Authority accepted the low bid of King and King Inc. of Odessa subject to approval of the Public Housing Authority of Fort Worth.

Showers during the past week here totaled only .15 at the Hamlin pump station but the lower temperature has been a comfortable relief. After several days of 100 degrees plus temperature the cloudy weather dropped the temperature to around 80 Monday afternoon.

TWENTY YEARS AGO
(July 18, 1952)

Hamlin's corps of approximately 50 school teachers will get an across-the-board $200 per year increase in salary effective when the 1952-53 school term opens in September.

More scattered showers in the Hamlin area have added little moisture but lots of apprehension for people hereabouts during the past week.

Bids for construction of the water pumping plant that will force water from Lake Stamford to the city of Stamford for supplying that city and Hamlin with water will be opened Tuesday, July 29, it was announced last weekend.

Two members of the Hamlin chapter of Future Farmers of America and two sponsors of the chapter left Tuesday afternoon for Dallas to attend a four-day annual state FFA convention that opened Wednesday morning.

A quartet from Anson will be the featured attraction at the Dovie Church, five miles east of Hamlin, at the regular weekly singing this (Friday) evening.

NEWS AND VIEWS . . .

And What Have You

—Continued from page one

do nothing in return.

"For example, how about all those wealthy farmers who are sharing more than three billion dollars this year for not growing crops? Shouldn't they be required to perform some public good in return for their government welfare checks?

"It's un-American to require something of the poor and unorganized unless we are prepared to ask equal sacrifice from the strong and the wealthy. Equality under the law is the first principle of democratic government."

While the people living in the rural areas know that this is not a fair picture of the American farmer, unfortunately it is the view of most urban Americans.

It does seem strange to us however, that the Machinist editorial writer singles out farmer but fails to mention the union worker who draws food stamps and unemployment compensation while he is striking for higher wages.

Funeral Services Held Here for Ira Butler Sr.

Services for Ira J. Butler Sr., 64, a resident of Arlington for four years, were held at 2 p.m. Thursday at Primitive Baptist Church.

Mr. Butler, custodian at the University of Texas at Arlington, died at 8:05 a.m. Aug. 1 at Mid City Hospital in Arlington.

Rev. Bob Moore, pastor of the Primitive Baptist Church in Arlington, conducted the service. Burial was in Hamlin East Cemetery under the direction of McCoy Funeral Home.

Born Sept. 5, 1907, in May in Brown County, he was the son of the late Mr. and Mrs. A. W. Butler. He married Clarice Moor at Neinda Nov. 15, 1925.

He was a member of the Primitive Baptist Church.

Survivors include his wife; four sons, Ira Butler Jr. of Farmington, N. Mex., David of Arlington, Milton of Haltom City, and Othell of Brownwood; three daughters, Mrs. Roy Bray of Great Falls, Mont., Mrs. John Sanders of Colorado City and Mrs. Carl Smart of Arlington; six brothers, T. J. and Clarence, both of Hamlin, Oliver of Snyder, Melvin of Grand Prairie, Bill of Sweetwater and A. O. of Fort Worth; one sister, Sadie Meeks of Hamlin.

Pallbearers were John Howard Jr., Alton Mayfield, George Wainscott, Roy Server, Raleigh Bond and Bill Moore.

Mrs. Tom Hamilton and children, Timothy and Elizabeth of Huntsville, Ala., are visiting this week with her mother, Mrs. Opal Goodgame.

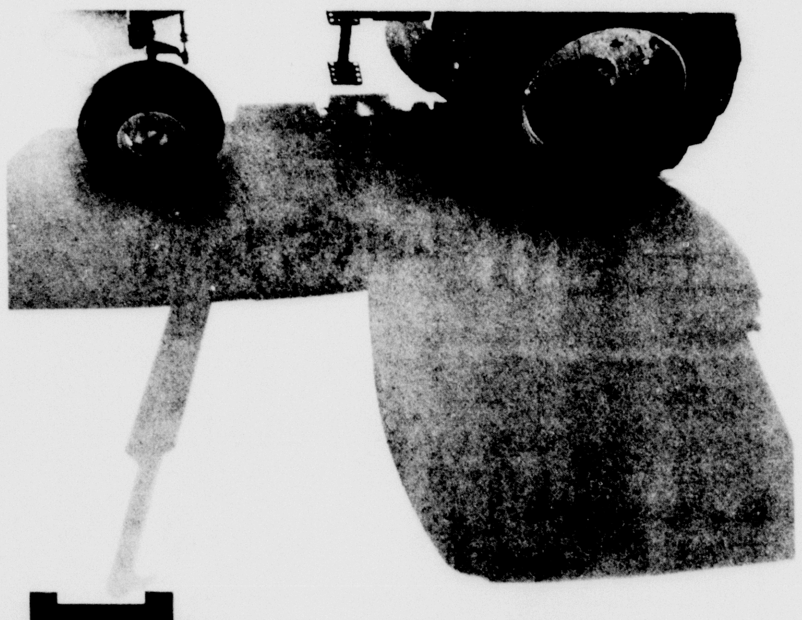

Generation II

Arriving Saturday August 19

It's the biggest tractor announcement day in more than ten years. It's August 19 — the day you can enter Generation II and meet four new tractors from John Deere ranging from 80 to 150 hp. It's the day you can start farming more safely—in greater comfort and luxury. It's an all-day affair you simply can't afford to miss. Refreshments will be served and door prizes awarded.

JOHN DEERE

CARLTON IMPLEMENT CO., INC.

for the Days AHEAD

Even now trees are being felled, cords of wood cut, in preparation for cold winter days which are sure to come. Woodcutters are preparing for the days ahead, to bring comfort against the cold.

To prepare for our future "cold days," periods of sadness, times of bereavement, and times when we are tempest tossed, begin now to attend church regularly and let God, His Church, and His people help you to meet any situation in life.

"Blessed be God, even the Father of our Lord Jesus Christ, the father of mercies, and the God of all comfort; who comforteth us in all our tribulation, that we may be able to comfort them which are in any trouble, by the comfort wherewith we ourselves are comforted of God." 2 Cor. 1:3, 4.

MAY THIS MESSAGE BE AN INSPIRATION TO MANY IS THE SINCERE DESIRE OF THE FOLLOWING INDIVIDUALS AND BUSINESSES OF HAMLIN

JOE HUDSPETH'S TIRE & APPLIANCE
GOODYEAR TIRES — G.E. APPLIANCES
111 S.E. AVE. A 576-3656

ROCKWELL BROS. & CO.
LUMBERMEN
129 S.W. 5th 576-3171

HOWARD DRUG CO.
310 S. CENTRAL 576-3321

PIGGLY WIGGLY
HAMLIN

JOHNSON BUTANE & REPAIR
50 E. LAKE DR. 576-3541

CONNALLY FORD SALES
WELCOME EVERYONE TO SEE AND DRIVE THE ALL NEW FORD LINE
576-3621

PRUITT WELL SERVICE
350 N.W. 6th 576-2206

DANIELL CONSTRUCTION CO.
"QUALITY BUILT HOMES"

COMPLIMENTS
HEIDENHEIMER'S

THE HAMLIN HERALD

COMPLIMENTS
HAMLIN FARMERS CO-OP GIN
PHONE 576-3302

A. E. KILLION TANK TRUCKS, INC.

Schedule changes and corrections to be made on this page should be called in on Monday.

CENTRAL BAPTIST CHURCH
SUNDAY
Rev. C. G. Grigg
Sunday School 9:45 a.m.
Morning Worship 11:00 a.m.
Church Training 6:00 p.m.
Evening Worship 7:00 p.m.
Wednesday Service 7:00 p.m.

CHURCH OF CHRIST
Wilton H. Johnston, minister
Lake Drive at Ave. A.
SUNDAY
Bible Class 9:45 a.m.
Morning Worship 10:45 p.m.
Evening Worship 6:00 p.m.
WEDNESDAY
Midweek service 7:30 p.m.

First United Methodist Church
Rev. Johnnie Williams
48 S. W. Ave. A.
SUNDAY
Sunday School 9:45 a.m.
Morning Worship 10:50 a.m.
M.Y.F. 4:45 p.m.
Evening Worship 6:00 p.m.
WEDNESDAY
Sharing Groups 7:30 p.m.

FIRST BAPTIST CHURCH
Rev. Howard J. Jones
Sunday School 9:30 a.m.
Morning Worship 10:40 a.m.
Training Union 6:30 p.m.
Evening Worship 7:30 p.m.
WEDNESDAY
Prayer Meeting 7:30 p.m.

SUNSET BAPTIST CHURCH
John Hix, pastor
N. W. Ave. C. at 6th
SUNDAY
Sunday School 10:00 a.m.
Morning Worship 11:00 a.m.
BTS 6:00 p.m.
Evening Worship 7:00 p.m.
WEDNESDAY
Prayer Service 7:30 p.m.

BAPTIST MEXICAN MISSION
Herman Martinez
Stamford Highway
Sunday School 9:30 a.m.
Worship Service 10:40 a.m.
Training Union 6:30 p.m.
WEDNESDAY
Prayer Service 7:30 p.m.

NEINDA BAPTIST CHURCH
Rev. Frank Codington, pastor
Sunday School 10:00 a.m.
Worship 11:00 a.m.
Evening Service 6:30 p.m.

McCAULLEY METHODIST CHURCH
Sunday School 10:00 a.m.
Worship Services 11:00 p.m.

CHURCH of the NAZARENE
Rev. Marshall Stewart
S. W. 1st at Avenue C
SUNDAY
Sunday School 9:45 a.m.
Morning Worship 10:45 a.m.
N.Y.P.S. 5:30 p.m.
Evening Worship 6:30 p.m.
WEDNESDAY
Prayer Service 7:30 p.m.

CATHOLIC CHURCH
Rev. Patrick Stinson
Aspermont Highway
Sunmday
Mass 9:00 a.m.
WEDNESDAY
Services 7:30 p.m.

FOURSQUARE CHURCH
Rev. A. P. Tipton, Pastor
113 S. W. Avenue D
SUNDAY
Sunday School 9:45 a.m.
Morning Worship 11:00 a.m.
Crusader Hour 6:00 p.m.
Evening Worship 7:00 p.m.
WEDNESDAY
Prayer, Bible Study 7:30 p.m.

OAK GROVE BAPTIST
Rev. Leo F. Scott
Northeast Ave. H.
Sunday School 9:30 a.m.
Morning Worship 10:50 a.m.
B.T.U. 6:00 p.m.
Evening Worship 7:30 p.m.

UNITED PENTECOSTAL
219 N. E. Ave. B.
Rev. A. P P. Tipton, Pastor
Sunday School 10:00 a.m.
Morning Worship 11:00 a.m.
Evangelistic Service 6:30 p.m.
THURSDAY
Prayer Meeting 7:00 p.m.

McCAULLEY BAPTIST
Rev. Vergil Smith, pastor
Sunday School 10:00 a.m.
Morning Worship 11:00 a.m.
Evening Worship 7:30 p.m.
WEDNESDAY
Prayer Service 7:30 p.m.

EAST SIDE CHURCH OF CHRIST
Howard Adams, Minister
Bible Class 10:00 a.m.
Morning Worship 11:00 a.m.
Evening Worship 6:00 p.m.
WEDNESDAY
Bible Class 7:30 p.m.

SYLVESTER BAPTIST CHURCH
S.S. 10:00 a.m.
Worship 11:00 a.m.
Training Union 6:00 p.m.
Evening Worship 7:00 p.m.

CALVARY BAPTIST CHURCH
Rev. Walter Hickman
N. W. Avenue G. at 5th
SUNDAY
Sunday School 9:45 a.m.
Morning Worship 11:00 a.m.
BTS 6:30 p.m.
Evening Worship 7:30 p.m.
WEDNESDAY
Song, Prayer Service 7:30 p.m.

ASSEMBLY OF GOD
847 S. Central
Rev. Dick D. McAnally, pastor
SUNDAY
Sunday School 9:45 a.m.
Morning Worship 11:00 a.m.
Evening Worship 6:30 p.m.
WEDNESDAY
Christ Ambassadors 7:00 p.m.

PRIMITIVE BAPTIST CHURCH
600 Block N. E. Ave. A.
Elder Valery Henderson of Paducah, Pastor
Meets second Sunday and preceding Saturday night each month

Neinda Philosopher Poses Problem for Airlines Already Worried Over Hijackings

Editor's note: The Neinda Philosopher on his Johnson grass farm on Route One foresees a problem that's going to be hard to handle.

Dear editar:

There's one problem coming up in connection with airplane hijacking that the airlines and the governmemt apparently are overlooking.

Here's the situation: the first hijacker several years ago, as I recall, demanded something like $50,000 and got it. Then a little later another demanded $100,000, and that too was produced.

Getting bolder, on account of inflation I guess, the next one demanded $250,000 and got it. Recognizing a trend when he saw one, the next hijacker demanded $500,000 and collected.

And just last week a group of hijackers asked for a cool million dollars, and that too was handed over.

Now here's the problem that's looming up: suppose the next hijacker demands 5 million dollars, the next one 10, and then finally somebody gets on board a plane loaded with say 300 passengers and demands ONE BILLION DOLLARS.

What is the airline going to do?

It can't say, go ahead, blow up the plane. And yet how is it going to round up a billion dollars?

It might try borrowing it from Washington, but Washington is so far behind on its installment payments now it's in no shape to take on anything else. One more item added to its monthly payments and everything it's got might be repossessed.

The only solution I can figure out is for the airlines to post signs at airports in big letters saying: "Attention, Hijackers, Positively No Ransom Exceeding 1 Million Dollars Can Be Paid. Limit One To A Customer."

I don't think this will do any good, but then nothing else is working either.

Yours faithfully,
J. A.

Services Held In Pecos for George Wells

Services were held July 24 in Pecos at Trinity Lutheran Church for George Marvin Wells, 78, a former Hamlin resident.

He died at 1:30 p.m. Saturday, July 22, at his home in Pecos.

He was a veteran of World War I and a member of the American Legion and Veterans of Foreign Wars. He moved to Pecos from Hamlin in 1954.

He is survived by his wife, Hazel; three sons, Jim Wells of Fort Worth, Royce Wells of Midland and Spec. 4 Dennis Wells, stationed in Germany with the U. S. Army; four daughters, Mrs. Juanita Buringrud of Mitchell, Iowa; Mrs. Betty Bennett of El Paso; Mrs. Inez Hardwock and Mrs. Carolyn Lindermann, both of Pecos; three brothers; 14 grandchildren and one great-grandchild.

Ag Teachers Attend Meet

Hamlin High School vocational agriculture teachers, Gary Finley and Milburn Wink, attended the state in-service workshop for vocational agriculture teachers last week in Fort Worth.

During the organizational meeting of the Double Mountain District Teachers, Finley was elected to serve as secretary of the group for the coming year. During a meeting of the Board of Directors of the Vocational Agriculture Teachers Association of Texas, Wink was named district membership chairman.

Honored As Outstanding

Rodney Spaulding, 1402 Washington Blvd., Abilene, a former Hamlin resident, has been selected for the 1972 volume of "Outstanding Young Men of America."

Criteria for inclusion in the publication are service to others, professional excellence, business advancement, charitable activities and civic and professional recognition. Men chosen are between the ages of 21 and 35.

Attending the 50th anniversary open house for Mr. and Mrs. W. C. Lockhart were his brother and his wife, Mr. and Mrs. C. A. Lockhart of Quanah; several nephews and their families, Mr. and Mrs. Maurice Lockhart and Cindy of Dallas, Dr. and Mrs. Bill Lockhart of Lubbock and Mr. and Mrs. Roark Barnes, Kathy, Jerrell and Leslie of Ranger. Other relatives and friends were from Hedley, Abilene, Nolan, Lueders, Sweetwater, Stamford, and Woodard, Okla.

WATCH REPAIR
WORK GUARANTEED
32 YEARS EXPERIENCE
WITT JEWELRY
247 So. Central 576-3411

Winn's BACK TO SCHOOL Savings
PRICES GOOD WHILE QUANTITIES LAST

LUNCH KITS
Metal and Plastic. Choose from:
• BARBIE • PEANUTS • HAIR BEAR • LOVE • MUSHROOM • PEBBLES • SNOOPY • SCHOOL BUS • BAMM BAMM
EVERY KIT COMPLETE WITH VACUUM BOTTLE
REG. $2.99 NOW ONLY $1.97

SHOP WINN'S FOR BIG SAVINGS

SEE-THRU BINDER
This 2-ring binder with 1½" rings, has 2 clear vinyl outside pockets with press-close plastic zipper for inserting of pictures, class schedules, emblems, etc.
REG. $1.49 NOW ONLY $1.27

LOVIN' COLOR COMPOSITION BOOK
3-SUBJECT NOTEBOOK
120 SHEETS
WIDE MARGINAL RULE
REG. 79¢ NOW ONLY... 66¢

BIC PENS
THREE FOR THE PRICE OF ONE
REG. 39¢ NOW ONLY... 33¢

SCISSORS
Choice of BLUNT or POINTED
ONLY 25¢ PR.

STANDARD RULER
PLASTIC • MM (CENTIMETERS)
Raised 1/16" and metric calibrations accurately registered — permanently bonded — sharply defined
7¢

PENCILS
12 to a package
REG. 39¢ NOW ONLY 27¢

CRAYONS
Box of 16 colors
REG. 29¢ 23¢

ALADDIN COMPOSITION BOOK
• JUMBO SIZE
• 4-SUBJECT NOTEBOOK
• FITS ALL BINDERS
REG. 79¢ 66¢

BOYS' TRACK SHOES
American Made Cross Country Track Shoes that will give plenty of hard wear!
$3.88 PR.

PANTY HOSE
MISSES' AND LADIES'
Choose from Petite, Average, Tall, Extra Tall, or another group of "One Size Fits All." Assorted shades.
REG. 77¢ 47¢

KNEE-HI STRETCH SOX
2 PAIR FOR... $1.
Assorted colors in Child's, Misses' and Ladies' sizes. High-bulk Orlon.

SCHOOL BOX
Assortment of bright colors
REG. 25¢ NOW 19¢

ALL-IN-ONE BINDER
Heavy plastic covering comes complete with:
• FILLER PAPER
• DICTIONARY
• INDEX
• COMPOSITION BOOK
$1.99

BOYS' JEANS
• FLARED BOTTOMS
• FITS EASILY OVER BOOTS
• NEVER IRON
• PERMANENT PRESS
• 50% POLYESTER
• 50% COTTON
$2.99 PR.

BOYS' and MEN'S BELTS
LATEST STYLES
30 to 40 INCH WAIST SIZES
WIDE WIDTHS
$2.99 EA.

BOYS' KNIT BRIEFS
Soft and absorbent... for year 'round wear... sizes 2 to 12... your budget can easily handle a full supply at this price!
REG. 49¢ 44¢ PR.

SNEAKERS
Misses' and Ladies'
FIRST QUALITY
AMERICAN MADE
VINYL SOLE
$1.47 PR.
WHITE— PERFECT FOR GYM WEAR. ALL SIZES

LUNCH KIT
WITHOUT BOTTLE
REG. $1.39 $1.17

HAIR BRUSHES
Your choice of styles
ONLY 37¢ EA.

METAL SHOE RACK
Holds 9 pairs of women's shoes. All welded construction. Plastic cups on legs — chrome plated finish.
REG. $1.29 99¢

LISTERINE
Large 24-oz. size
$1.09

RAYON PANTIES
DOUBLE SEAT
ASSORTED COLORS
SIZES 2 THRU 12
3 PAIR FOR $1.

YARN TIE-ON BANDS
FOR:
• HAIR BOWS & BRAIDS
• HEAD BANDS
• PONY TAILS
• PIG TAILS
• NECKTIES
REG. 66¢ 37¢
12 42" strands — bright colors

HAIR TRIMMER RAZOR
Trimmer-Razor by All-American
• TRIM IT
• SHAPE IT
• RAZOR CUT IT
• STYLE IT
REG. 77¢ 47¢

HAIR RIBBONS
REG. 77¢ 66¢

SERVING THE STATE OF TEXAS WITH OVER 100 VARIETY STORES
master charge THE INTERBANK CARD
BANKAMERICARD
Winn's VARIETY STORES

WANT ADS — THE ACTION WAY!

Card of Thanks

CARD OF THANKS
Our thanks to Dr. Smith, the nurses, to each one that visited me, the prayers, gifts, cards and every kindness meant so much to me during my stay in the hospital.
Mrs. S. C. Ballew

CARD OF THANKS
Words cannot express our feeling of gratitude to everyone, doctors, nurses, pastors and a host of dear friends. Your expression of love with your presence, prayers food and flowers meant so much to us. May God Bless you.
The family of Mrs. M. E. (Inez) Ross

CARD OF THANKS
We are truly grateful to the good friends who did so much for us during our recent sorrow. May we take this means of saying thank you for the many comforting expressions of your friendship and affection.
The Family Of Cora Goldsmith

CARD OF THANKS
The Family of Ira Butler Sr. want to express our appreciation to the many friends for the kindness shown at the loss of our father. We thank the three churches, Primitive Baptist, Calvary Baptist, Nazarene Church and others for the food that was furnished. Many fond memories we have of the Good People of Hamlin.

News deadline noon Tues.

CARD OF THANKS
The family of R. E. King will hold in grateful remembrance your kind message of comfort at the memorial service of our loved one.
The Family of R. E. King

Lost and Found

FOUND one male poodle on Anson hiway, Sunday, July 23. Contact Gene Abbott 817-762-2446, Box 308, Albany, Texas.

FOUND tired, dirty, white male poodle with no identification wandered in to 800 S. W. 2nd Sunday morning. Will return clean, rested poodle to owner who identifies same and pays for ad-bath and tender loving care free courtesy Debra and David Brown 576-2254.

FOUND — small black and tan male dog. Come and get him. 236 S. W. Ave D 576-3832.

Automobiles

FOR SALE — 1971 OPEL, 1900 two door sedan, new tires, four speed, excellent condition. Call or see at 500 N. W. Ave. I. or call 576-3946 after 6:00 p.m.

1963 FORD GALAXY 500 — good condition, air conditioned. Will sell or trade for livestock. 576-2546, V. E. Williams.

THE LIVING BIBLE, Pharaphrased is available at the **Hamlin Herald**.

Business Services

CUSTOM HAY BALING
SAM MACK HODGES
HARVEY LAWLIS
576-2636 576-3185

G & K CERAMIC TILE SERVICE, Abilene, Texas. Phone 673-8914 or 677-3160. New or Repair Work. Free estimates.

HAY HAULING — D. R. Stewart. Phone 576-9444 Hamlin, Texas.

CUSTOM HAY BALING AND HAULING
Jack Bessire 576-3446
Calvin Dickerson 576-3553
James Young 576-3509
J. D. Shelton

CROUCH'S YARD PLOWING
Call 576-2248 or 576-3805.

Help Wanted

CUSTODIAN Elementary School. Pick up application form at superintendent's office or contact J. O. Murphree.

Instruction

NOW ENROLLING kindergarten through elementary piano students. Classes to start first week of September. Mrs. Carol Mink, 576-3855.

Merchandise For Sale

DID YOU KNOW that Joe Hudspeth has: the best stock of television parts, technicians with more experience, fully equipped shop, comparable prices, and budget terms on major repairs?

PLUMBING SUPPLIES HARDWARE, PAINT, ETC.
We buy Used Furniture
CROW BROTHERS
Phone 576-3351

FOR SALE — 32 percent Liquid feed molasses, Black Strap molasses, feeders available. Pied Piper Mills, Hamlin, Texas.

NEW or renovated mattresses and box springs. They're guaranteed. Pick up and delivery. Western Mattress Co. Phone Mrs. Pemberton, 576-3512.

FOR SALE — Small floor buffer and scrubber. $10.00. See at 500 N. W. Ave. I.

TENET' HOME BODY WRAP — An unbelievable break through in the slenderizing field. Call Mary Hollis 576-3241.

LADYBUGS give almost perfect control of aphids, thrip, fleahopper and bollworms with no harm to the ecology. For more information and orders call Claud Senn Jayton 806 237-6222.

FOR SALE — Houseware, Gott Water Coolers, Plumbing & Electrical Supplies, Colony Paints, Paint Brushes, Nichols Sweeps, Bolts, Lawn & Garden Supplies, Ridgid Tools & Parts, Oilfield Supplies & Hardware.
ARROW SERVICE & SUPPLY HAMLIN, TEXAS

FOR SALE — All types field and garden seed, fertilizer, spreaders, peat moss, weed killers, insecticides. Pied Piper Mills, Hamlin, Texas.

ARMSTRONG Linoleum by yard. 12' wide. 7 different patterns to choose from.
White's Auto Store.

Come in and see our giftwares — **Club Aluminium, Corningware, Faberware** and **Oneida Stainless Steel, Sunbeam** and **Rubbermaid** kitchen aids. Many others to choose from. Arrow Service and Supply.

GARAGE SALE — Come to alley, 115 N. W. Ave. G, swing set, clothes, miscellaneous items. Verlene Waggoner. Friday 1 p.m. and Saturday.

FOR SALE — 1971 Honda CB 100. Red with Red Helmet, mirrors, and luggage rack. Excellent condition $350.00 Keith Jackson, 241 N. W. Ave. B, 576-3508.

FOR SALE — RCA VICTOR color TV, stereo-radio combination. Harbert Furniture.

FOR SALE — Hot Point Cook Stove, couch and miscellaneous 576-3340, Mrs. John F. Green.

FIRST TIME GARAGE SALE. Three Families. Lots of girls clothes, larger size in ladies clothes, 19 quart pressure cooker, electric irons, clocks, shaver, fan, lamp, dishes, vases, toys, window screens, baby things, wig and other miscellaneous. Thursday and Friday, 588 N. W. Ave I, Oletha Waldrop, Vera Hughes, Joyce Edmiston.

CUSTOM MADE FRAMES
Feagan Oil Company

DAVE AND SYBIL SCOTT are having a garage sale every weekend, 128 Southwest Fourth, until everything is sold out.

FOR SALE — Melons for sale 7 ½ miles east on Hiway 180. Roy Kiser.

FOR SALE — Olds first line trombone with F attachment. A good instrument. Also drum for beginning student. Call 576-3606, 8 a.m. to 5 p.m.

THREE FAMILY GARAGE SALE — Men's, ladies' and children's clothing, dishes, one pair band shoes, size 7½, one flute, two gas cook stoves and miscellaneous items. Thursday, Friday and Saturday 8 a.m. to 5 p.m. 250 North Central. Mrs. Doyle Ponder, Mrs. Ken Prewit and Mrs. Gary Thornton.

GARAGE SALE — Thursday, Friday. Couch, chair, lamp table, lawnmower, clothing, misc. items. 625 N. W. Ave J.

CARPETS & LINOLEUM GALORE — Clouds Carpet Store. Many colors and varieties to chose from.

FOR SALE — Schrade Walden & Imperial pocket knives. Leather work gloves, Ruth Berry and Sta Rite Home water systems, well cylinders & parts. Roll Plastic and PVC pipe and fittings. ARROW SERVICE AND SUPPLY.

GARAGE SALE indoors — new pant suits, dresses, few children's, all good brands, few shop worn. From 4 Thursday, all day Friday and Saturday. 440 Northwest Ave. I.

GARAGE SALE — Begins Monday morning at 800 Southwest second, Four families. Sheets, blankets, crystal, dishes, pots and pans, tools and antiques.

UNCLAIMED FREIGHT All new merchandise, Singer 1972 models that zig zag etc. $34.95, innerspring mattress or box springs $19.95. Complete sets bunk beds $89.95. Spanish sofa sleepers and chair $79.95, Spanish 3 piece bedroom suites, $79.95, stereo am-fm cabinet models $89.95, recliners $49.95, traditional sofa sleeper and chair, $79.95, open to the public 4 days weekly, Thursday, Friday, Saturday, Sunday 12 to 8 p.m. Unclaimed Freight Sales, 881 East Highway 80, 672-5481. Abilene.

Real Estate For Rent

HOUSE FOR RENT — One mile south of town. W. C. Matchett.

Real Estate For Sale

FOR SALE — 3 bedroom home, 1 bath, garage, ducted-in evaporative cooling, central heat. 624 N. W. Ave. H. Call 573-6556, Snyder.

FOR SALE — 3 bedroom home, 1¾ bath, carport and garage. Corner lot on paved street. Good location. Call 576-2562 or McCaulley 962-5584 after 5.

FOR SALE — All new three bedroom, 2 bath, spacious den, corner fireplace, large kitchen and living room, 2-car garage, immediate possession. ALSO have two more three bedroom houses. For your real estate need see or call H. R. Daniell.

HOUSE FOR SALE — Three bedroom brick, living room, den, two baths, built-in kitchen, central air and carpeted. 1040 N. W. Second. 576-2660.

FOR SALE — 2 bedroom frame house on paved street, fenced back yard, ducted in evaporative cooling very low equity and take up payments. See at 224 N. W. H or call 576-3304 after 3:00 p.m.

WANT TO SELL — Home and furniture for $8,500, without furniture $7,500. Anyone interested come and look. Few pecan trees and few peach trees. 222 Ave I, 576-3278.

Miscellaneous

ONE of the finer things of life — Blue Lustre carpet cleaner. Rent electric shampooer $1. Harbert Furniture Company. Vacuum bags for all cleaners.

ATTENTION LOCKER & HOME FREEZER OWNERS: Complete processing service for beef and pork including curing and smoking. Butchering 5 days per week — Monday through Friday. Meats sold at WHOLESALE. Come to the "Meating" place, 1½ blocks from the square in Stamford — ARLEDGE ICE & MEATS, 915-773-3412.

THE HAMLIN JAYCEES meet Wednesday, 8 p.m., at the Jaycee Building

RENT the Jaycee Community Building for parties, family reunions and special occasions. Call Jerry Smith 576-3638.

CLASSIFIED ADS
Rate by Word
20 Word Minimum

Cash with order:
First time 5 cents per word
Each time thereafter 4 cents per word

Charge Rate:
First time 6 cents per word
Each time thereafter 5 cents per word
Classified deadline 8:30 a.m. Wednesday

SCHOOL DAYS

Reading and writing and lots of clean clothes direct from a Frigidaire electric dryer

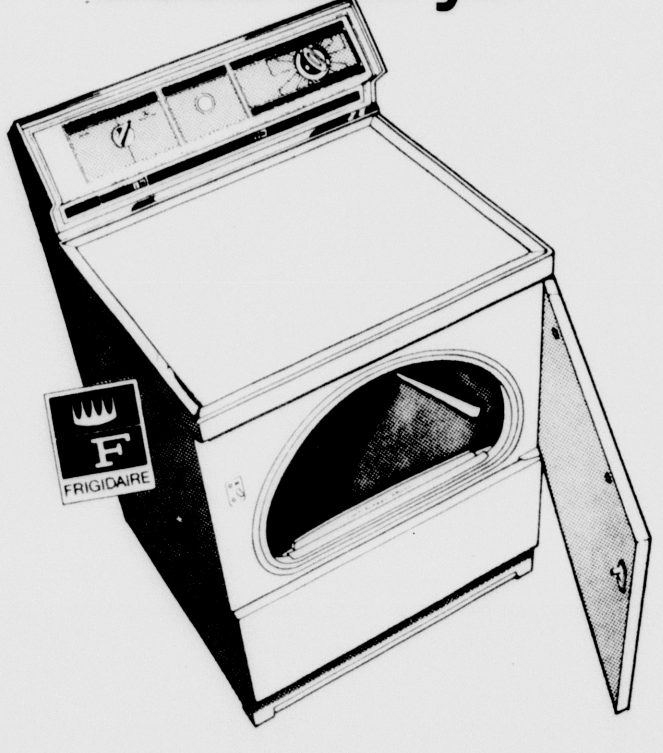

FRIGIDAIRE BOTHERS TO BUILD IN MORE HELP! Ask West Texas Utilities to demonstrate a Frigidaire electric dryer. Buy on Reddy Credit. Ask for details at WTU.

FREE WIRING BONUS
Normal FREE 220 volt wiring — in a permanently constructed residence served by WTU — for a new Electric Dryer purchased from a local dealer. Ask for details.

West Texas Utilities Company — an investor owned company — Equal Opportunity Employer

SWEETWATER LIVESTOCK AUCTION, INC.
LET US HANDLE YOUR CATTLE NEEDS
WHETHER BUYING OR SELLING
SALE EVERY WED. 11:00
CECIL SELLERS, OWNER
Hamlin 576-2560 Sweetwater 236-6378

HAMLIN CONCRETE CONSTRUCTION
"FREE ESTIMATES"
SIDEWALKS - STORM CELLARS - PATIOS
HOUSE SLABS - PORCHES - DRIVEWAYS
FOUNDATIONS - CURB & GUTTER
CEMETERY CURBING - HOUSE LEVELLING
LARRY GREEN - OWNER 576-3867

PATIENTS

Joe S. Ford
Earnest Franklin
Mrs. Mary Jones
W. H. Cranford
E. D. Neves
Estela Mason
Manuela Espinoza
Dickie Wallace
Mrs. S. J. King
Mrs. J. H. Wood
Mrs. Petra Ortega
Mrs. K. T. Scott
J. D. Meeks

RAWLINS MONUMENTS SINCE 1884
McCOY FUNERAL HOME
RALPH FERGUSON
LOCAL REPRESENTATIVE
Phone 576-3671 500 N. W. 5th St.

PUBLIC NOTICE
Proposed CONSTITUTIONAL AMENDMENT
NUMBER 13 ON THE BALLOT (HJR 82)
General Election November 7, 1972

BE IT RESOLVED BY THE LEGISLATURE OF THE STATE OF TEXAS:

Section 1. That Article III, Constitution of the State of Texas, be amended by adding a new Section 65 to read as follows:

"Section 65. Wherever the Constitution authorizes an agency, instrumentality, or subdivision of the State to issue bonds and specifies the maximum rate of interest which may be paid on such bonds issued pursuant to such constitutional authority, such bonds may bear interest at rates not to exceed a weighted average annual interest rate of 6%. All Constitutional provisions specifically setting rates in conflict with this provision are hereby repealed." This amendment shall become effective upon its adoption.

Sec. 2. The foregoing constitutional amendment shall be submitted to vote of the qualified electors of this State at the general election to be held on the first Tuesday after the first Monday in November, 1972, at which election the ballots shall be printed to provide for voting for or against the proposition: "To set a six percent (6%) weighted average annual interest rate for bonds issued pursuant to constitutional authority presently having a specified interest ceiling."

PUBLIC NOTICE
Proposed CONSTITUTIONAL AMENDMENT
NUMBER 11 ON THE BALLOT (HJR 95)
General Election November 7, 1972

BE IT RESOLVED BY THE LEGISLATURE OF THE STATE OF TEXAS:

Section 1. That Article IV, Section 17 of the Texas Constitution, be amended to read as follows:

"Section 17. If, during the vacancy in the office of Governor, the Lieutenant Governor should die, resign, refuse to serve, or be removed from office, or be unable to serve; or if he shall be impeached or absent from the State, the President of the Senate, for the time being, shall, in like manner, administer the Government until he shall be superseded by a Governor or Lieutenant Governor. During the time the Lieutenant Governor administers the Government, as Governor, he shall receive in like manner the same compensation which the Governor would have received had he been employed in the duties of his office, and no more. The President, for the time being, of the Senate, shall, during the time he administers the Government, receive in like manner the same compensation, which the Governor would have received had he been employed in the duties of his office."

Sec. 2. That Article III of the Texas Constitution, be amended to add a new Section 24a to read as follows:

"Section 24a. The Lieutenant Governor, while he acts as President of the Senate, and the Speaker of the House of Representatives shall each receive from the public treasury an annual salary of $22,500."

Sec. 3. The foregoing constitutional amendment shall be submitted to a vote of the qualified electors of this state at an election to be held on November 7, 1972, at which election the ballots shall be printed to provide for voting for or against the proposition: "The constitutional amendment to provide a salary of $22,500 for the Lieutenant Governor and the Speaker of the House of Representatives."

PUBLIC NOTICE
Proposed CONSTITUTIONAL AMENDMENT
NUMBER 8 ON THE BALLOT (SJR 1)
General Election November 7, 1972

BE IT RESOLVED BY THE LEGISLATURE OF THE STATE OF TEXAS:

Section 1. That Article IV, Section 4, Constitution of the State of Texas, be amended to read as follows:

"Section 4. The Governor elected at the general election in 1974, and thereafter, shall be installed on the first Tuesday after the organization of the Legislature, or as soon thereafter as practicable, and shall hold his office for the term of four years, or until his successor shall be duly installed. He shall be at least thirty years of age, a citizen of the United States, and shall have resided in this State at least five years immediately preceding his election."

Sec. 2. That Article IV, Section 22, Constitution of the State of Texas, be amended to read as follows:

"Section 22. The Attorney General elected at the general election in 1974, and thereafter, shall hold office for four years and until his successor is duly qualified. He shall represent the State in all suits and pleas in the Supreme Court of the State in which the State may be a party, and shall especially inquire into the charter rights of all private corporations, and from time to time, in the name of the State, take such action in the courts as may be proper and necessary to prevent any private corporation from exercising any power or demanding or collecting any species of taxes, tolls, freight or wharfage not authorized by law. He shall, whenever sufficient cause exists, seek a judicial forfeiture of such charters, unless otherwise expressly directed by law, and give legal advice in writing to the Governor and other executive officers, when requested by them, and perform such other duties as may be required by law. He shall reside at the seat of government during his continuance in office. He shall receive for his services an annual salary in an amount to be fixed by the Legislature."

Sec. 3. That Article IV, Section 23, Constitution of the State of Texas, be amended to read as follows:

"Section 23. The Comptroller of Public Accounts, the Treasurer, the Commissioner of the General Land Office, and any statutory state officer who is elected by the electorate of Texas at large, unless a term of office is otherwise specifically provided in this Constitution, shall each hold office for the term of four years and until his successor is qualified. The four-year term applies to these officers who are elected at the general election in 1974 or thereafter. Each shall receive an annual salary in an amount to be fixed by the Legislature; reside at the Capital of the State during his continuance in office, and perform such duties as are or may be required by law. They and the Secretary of State shall not receive to their own use any fees, costs or perquisites of office. All fees that may be payable by law for any service performed by any officer specified in this section or in his office, shall be paid, when received, into the State Treasury."

Sec. 4. The foregoing constitutional amendment shall be submitted to a vote of the qualified electors of this State at an election to be held on the first Tuesday after the first Monday in November, 1972, at which election the ballots shall be printed to provide for voting for or against the proposition: "The constitutional amendment to provide a four-year term of office for the Governor, Lieutenant Governor, Attorney General, Comptroller of Public Accounts, Treasurer, Commissioner of the General Land Office, Secretary of State, and certain statutory State officers."

PUBLIC NOTICE
Proposed CONSTITUTIONAL AMENDMENT
NUMBER 5 ON THE BALLOT (HJR 35)
General Election November 7, 1972

BE IT RESOLVED BY THE LEGISLATURE OF THE STATE OF TEXAS:

Section 1. That Section 2, Article VIII, Constitution of the State of Texas, be amended to read as follows:

"Section 2. (a) All occupation taxes shall be equal and uniform upon the same class of subjects within the limits of the authority levying the tax; but the legislature may, by general laws, exempt from taxation public property used for public purposes; actual places of religious worship, also any property owned by a church or by a strictly religious society for the exclusive use as a dwelling place for the ministry of such church or religious society, and which yields no revenue whatever to such church or religious society; provided that such exemption shall not extend to more property than is reasonably necessary for a dwelling place and in no event more than one acre of land; places of burial not held for private or corporate profit; all buildings used exclusively and owned by persons or associations of persons for school purposes and the necessary furniture of all schools and property used exclusively and reasonably necessary in conducting any association engaged in promoting the religious, educational and physical development of boys, girls, young men or young women operating under a State or National organization of like character; also the endowment funds of such institutions of learning and religion not used with a view to profit; and when the same are invested in bonds or mortgages, or in land or other property which has been and shall hereafter be bought in by such institutions under foreclosure sales made to satisfy or protect such bonds or mortgages, that such exemption of such land and property shall continue only for two years after the purchase of the same at such sale by such institutions and no longer, and institutions of purely public charity; and all laws exempting property from taxation other than the property mentioned in this Section shall be null and void.

"(b) The Legislature may, by general law, exempt property owned by a disabled veteran or by the surviving spouse and surviving minor children of a disabled veteran. A disabled veteran is a veteran of the armed services of the United States who is classified as disabled by the Veterans' Administration or by a successor to that agency; or the military service in which he served. A veteran who is certified as having a disability of less than 10 percent is not entitled to an exemption. A veteran having a disability rating of not less than 10 percent nor more than 30 percent may be granted an exemption from taxation for property valued at up to $1,500. A veteran having a disability rating of more than 30 percent but not more than 50 percent may be granted an exemption from taxation for property valued at up to $2,000. A veteran having a disability rating of more than 50 percent but not more than 70 percent may be granted an exemption from taxation for property valued at up to $2,500. A veteran who has a disability rating of more than 70 percent, or a veteran who has a disability rating of not less than 10 percent and has attained the age of 65, or a disabled veteran whose disability consists of the loss or loss of use of one or more limbs, total blindness in one or both eyes, or paraplegia, may be granted an exemption from taxation for property valued at up to $3,000. The spouse and children of any member of the United States Armed Forces who loses his life while on active duty will be granted an exemption from taxation for property valued at up to $2,500. A deceased disabled veteran's surviving spouse and children may be granted an exemption which in the aggregate is equal to the exemption to which the decedent was entitled at the time he died."

Sec. 2. The foregoing constitutional amendment shall be submitted to a vote of the qualified electors of this state at an election to be held on the first Tuesday after the first Monday in November, 1972, at which election the ballots shall be printed to provide for voting for or against the proposition: "The constitutional amendment allowing certain tax exemptions to disabled veterans, their surviving spouses and surviving minor children, and the surviving spouses and surviving minor children of members of the armed forces who lose their life while on active duty."

NEWS FROM . . .

Old Glory

By Bernice White

Blue Monday seemed a little brighter this week. Not because of sunshine, but because we got a half inch of that much needed rain of the night before. North of town .7 inch was reported.

A two car auto accident east of Old Glory last Friday evening involved Mr. and Mrs. Rex Hoag and daughter of Salt Lake City, Utah, when they collided head on with a pick-up driven by Jim Pope of Haskell.

The accident occured on a narrow road that leads in to the Highway at the Rule river bridge. Mr. Hoag and his daughter were taken by ambulance to the Haskell Sospital, but no serious injuries have been reported; however there was heavy damage to the car and pick-up reported.

The Hoags were here visiting his parents, Mr. and Mrs. Carl Hoag, north of Old Glory when the accident occurred. Mr. Pope is a gauger for an oil company and works in this area.

Get well wishes are extended this week to Mrs. Beno Herttenberger who entered the

Also to Clif Gholson, who is in Hendricks Memorial Hospital in Abilene recovering from injuries received while riding horse-back working with his cattle near Old Glory. We hear reports that the doctors may release him today.

Among those from here who have visited with Mr. Gholson were Mr. and Mrs. B. A. Erdman last Sunday afternoon. They also visited with Mrs. Erdman's mother Mrs. Hilda Barber in Abilene.

Mr. and Mrs. Bishop Camper of Roswell, N. Mex., and Mrs. Elmore Thomas of Mineral Wells have been here visiting with their sister, Mrs. Monita Newman, and their mother, Mrs. H. E. Carr, who is living in the Anson Rest Home.

About two weeks ago we stated in this column that Old Glory School classes would start on Aug. 23. That should have been Monday, Aug. 21, according to the official school calendar. Well Kids, we tried. Stamford Hospital last Sunday evening.

Milburn Wink Attending Tech Short Course

Milburn Wink, local vocational agriculture teacher, is attending a three-day non-credit short course in Lubbock this week. The short course, sponsored by the Agricultural Education Department of Texas Tech University, is on the repair of small gasoline engines.

The course is being conducted by Dr. Lewis Eggenberger of the Agricultural Education Department.

Mr. and Mrs. Lanny Ford, Kimberly and Kellye of Stamford, Mrs. Oma Hodo and Mr. and Mrs. Louis Stinnett, all of Hamlin, spent Saturday night and Sunday with Mr. and Mrs. Bennie Ford in Snyder.

Open Horse Show Set In Anson Aug. 19

An open horse show will be held Saturday, Aug. 19, at the Anson Fair Ground Arena, according to Gaylon Harris of Anson, horse show superintendent.

There will be an adult and a youth division. Horses do not have to be registered to enter in the halter or the performance division. Trophies will be awarded the first place winners in both halter and performance classes. Ribbons will be awarded through sixth place.

Entries will be taken until the event starts at 9 a.m. Aug. 19 for the Halter Classes and until 2 p.m. for the Performance Classes.

Advance entries will be taken by either Harris or Dennis Ellebracht, both of Anson.

The School Boy

But to go to school in a
summer morn,
O! it drives all joy away;
Under a cruel eye outworn,
The little ones spend the
day
In sighing and dismay.
How can the bird that is
born for joy
Sit in a cage and sing?
How can a child, when fears
annoy,
But droop his tender wing,
And forget his youthful
spring?

—William Blake

• • • • • • • • • • •

The instruction of home economics has come a long way from the old-fashioned cooking and sewing classes often conducted in the school basement.

COTTON TRAILER AUCTION
MONDAY, AUGUST 14, 1972 — 2 P.M.
FARMERS COOP GIN
Stamford, Texas
56 TRAILERS — Auction Open to the Public
Most Trailers on Big 12 Chassis
Cash Due At End Of the Sale
Management Reserves Right to Refuse All Bids

TIMES HAVE CHANGED

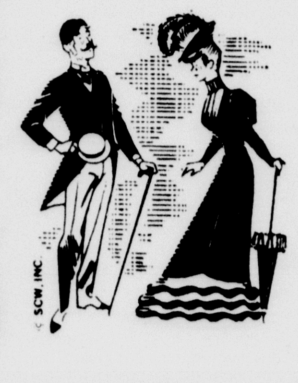

. . . IN BANKING TOO!

More and more women are using personal checking accounts in today's modern society. It makes her bookkeeping easier and keeps track of the budget. If you don't have your own checking account, don't you think it's about time? Come in today and open one.

Convenient DRIVE-IN BANKING

F & M NATIONAL BANK

STATE CAPITAL
Highlights AND Sidelights
by Bill Boykin
TEXAS PRESS ASSOCIATION

AUSTIN — A recent statewide survey shows 22 percent of Texans, or 2.5 million, are poor compared to a nationwide rate of 13 percent.

Further, Texas accounts for nearly 10 percent of the nation's poor.

Texas Office of Economic Opportunity submitted the 300-page report to Governor Preston Smith, terming it the most comprehensive study ever undertaken among the Texas poor.

The Rio Grande Valley area was shown as having the highest incidence of poverty in the state — 42.2 percent of the population. East Texas was next with 29 percent poverty rate.

The East Texas and Lower Rio Grande Valley areas also have the smallest proportion of persons completing high school.

About 55 percent of the heads of poor households are employed, and 70 percent of those have fulltime permanent jobs, according to the study.

However, low income levels make it difficult for these persons to bring their families out of poverty.

Guidelines for the report set poverty level for a family of four at an annual income of $3,800.

More than one third of the Texas poor are children under 15, and four out of five are black or Mexican-American.

George P. Taylor, TOEO director, said the report will be the basis of programs to alleviate poverty in the state. Recommendations include bringing in new industry to decrease unemployment, housing expansion and better health care and food programs.

A proposed four-year antipoverty plan for Texas would seek $6.3 million in aid from national and regional OEO.

REFORM SESSION STUDIED — Governor Smith disclosed he is putting together a "full package" of insurance reform proposals in case he decides to call a special legislative session this year.

Reports indicated the governor was serious when he said he may call such a session on insurance matters. Smith himself continued to lash out at the insurance regulatory board. When members ordered a rate cut for auto insurance averaging 11 percent statewide, Smith said a 21 percent reduction was in order.

Smith said he must work closely with legislative leadership to achieve anything in a special session, but Lt. Governor Ben Barnes and House Speaker Rayford Price said he hasn't said a word to them about his plans.

If Smith calls the session, apparently he will propose wholesale reorganization of the board and a controlled competitive rate system for property and auto insurance.

COURT MERGER URGED — Merger of the Texas Supreme Court and Court of Criminal Appeals, elimination of municipal and justice of the peace courts and non-partisan election of judges were proposed by the Chief Justice's Task Force for Court Improvement.

A series of seminars are being scheduled over the state to hear comments on the proposed revisions.

Under the recommendations, courts of civil appeals would become courts of appeals handling both criminal and civil cases.

The Legislature would be directed to create a system of county courts at law to perform the judicial functions now performed by all courts below the district level.

UNEMPLOYMENT JUMPS — A jump in the unemployment rate last month was spurred largely by new graduates and summer job seekers, according to Texas Employment Commission.

The jobless rate reached 4.6 percent statewide, but this was less than the 5.3 percent rate of June, 1971.

Actually, the University of Texas Bureau of Business Research reports, the Texas economy is getting better and better, and 1972 second-quarter and first-half performances of economic indicators ended on a solid upbeat. No boom is yet in sight, however.

SHORT SNORTS

A special election is set for September 16 in District 46, Place 3 of Brooks, Cameron, Kenedy, and Willacy counties to select a successor to Rep. J. A. Garcia Jr. of Raymondville who resigned.

Agriculture Commissioner John White warned early destruction of cotton stalks in the Lower Rio Grande Valley is necessary to fight the pink bollworm menace.

New information on Texas fairs, fiestas, and celebrations during August and September is available from the highway department.

Land Commissioner Bob Armstrong has been elected secretary of the Western States Land Commissioners Association.

New bank charter applications have been filed for Woodway (McLennan County) and Addicks (Harris County).

Four minor party lawsuits to get on the November general election ballot have been set for hearing before three federal judges in San Antonio September 7.

A Senate Committee probing health care costs was told hospitalization in Texas isn't quite as high as the national average — if that's any consolation.

On Honor Roll

The University of Texas at Austin has named 483 students to the spring semester honor roll in the College of Natural Sciences.

To be listed on the honor roll, a student must have earned at least 52 grade points during the semester, passing all courses.

Listed from Hamlin is Darrell Wayne Craig, 1021 N. W. Third, son of Mr. and Mrs. Bob Craig.

THE FAMILY LAWYER

Walking Through Glass

Leaving her dentist's office, Martha headed for the lobby of the building. But as she reached the exit, she mistook a glass panel for the door and pushed right through it.

Cut and bruised, Martha decided to seek damages from the owner of the building.

"The door is glass and so is the panel," she complained in a court hearing. "It is all very confusing."

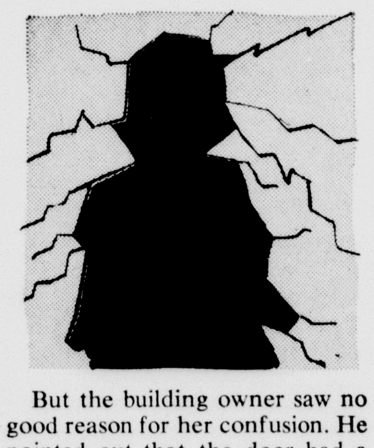

But the building owner saw no good reason for her confusion. He pointed out that the door had a metal frame, a hydraulic mechanism, and a handle—all plainly visible. Result: Martha's claim was turned down. As one judge put it:

"The injury was due to her own lack of care. She was the author of her own misfortune."

The growing use of glass in homes and buildings has led to numerous lawsuits in which someone inadvertently "walked through glass." In homes alone, such accidents happen about 40,000 times a year.

How alert does the law expect you to be in discerning danger? One key factor, as in the case above, is the presence of visible features that should put a reasonably careful person on guard.

Another factor is your familiarity with the premises. A woman shopper barged into the glass panel beside the door at her neighborhood supermarket. But a court rejected her damage claim largely on the ground that she had been using the same door for years without any difficulty.

However, in other circumstances, inattention may well be excused. Consider this case:

An eight-year-old child, visiting at the home of some family friends, ran into a sliding glass door. But it seems that the lighting was poor, and that the door—kept spotlessly clean at all times—had no telltale fixtures to make it noticeable.

A court accordingly found no fault with the youthful victim. Ordering the home owner to pay damages, the court said he could easily have called attention to the hazard with a strategic strip of colored tape.

A public service feature of the American Bar Association and the Texas State Bar Association. Written by Will Bernard.

© 1972 American Bar Association

GRAND STAMFORD
3 Days - Fri. - Sat. - Sun.
Aug. 11 — 12 — 13
GARY GRIMES
"SUMMER OF 42"
COLOR

COMING — AUG. 18 - 20
"THE COWBOYS"

DRIVE IN
OPEN EVERY NITE

LAST NITE — THURS. 10
XX ADULTS ONLY XX
"VERY FRIENDLY NEIGHBORS"
NUDE COLOR
NO ONE UNDER 18

FRI. 11 — SAT. 12
FERLIN HUSKY
"SWAMP GIRL"
COLOR

SUN. — MON.
Sun. 13 — Mon. 14 — Tues. 15
DYAN CANNON
"SUCH GOOD FRIENDS"
COLOR

WED. 16 — THURS. 17
XX ADULTS ONLY XX
"POST GRADUATES"
SEX COLOR
NO ONE UNDER 18

A THANK YOU
TO THE PEOPLE OF HAMLIN

With deep appreciation, we wish to thank you for the hospitality shown us on Thursday, July 27th. This city-wide congregation of such kind and thoughtful people is one of the highlights of our lives.

Dr. and Mrs. Smith
Mark, Ann, Mike and Gary

. . . BACK-TO-SCHOOL BUYS!

SPECIAL
BOYS' SHORT SLEEVE
SPORT SHIRTS
Just right for back to school. Sizes 4 thru 18, values to $3.95 now —
2 FOR 5.00

LADIES' JEANS
Long and lean boy cut styles for school. Solid or prints — a big selection for—
5.99

MEN'S SLACKS
New additions to this popular rack of Polyester Knit slacks that sold for up to $18.00 only —
9.97

CLEARANCE —FINAL SALE
One Table of Larger
BOYS' SHIRTS
In small, med and large short sleeve, permanent finish. Values to 4.95 now —
1.98

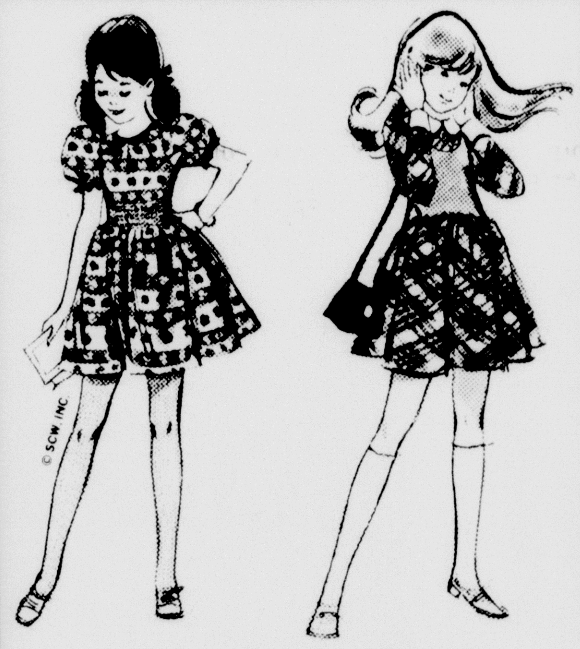

SCHOOL TIMER
SCHOOL DRESSES
Sizes 7 to 14, made from material that never needs ironing in new smock styles and also long lengths.
3.95 TO 5.95

Fall Fashion Yardage Event
Special assortment of 45 in. deeptone plaids —
79c YD.
Full bolts in harmonizing 45 in. wide, dark seersuckers —
1.98 YD.
Pembrooke, 42-43 in. wide quilted cottons — for jumpers, long skirts, robes —
1.93 YD.

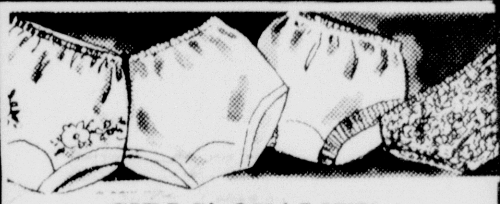

GIRLS' QUALITY
PANTS
FOR BACK TO SCHOOL
SHIREY COTTONS 89¢
OR
TEXSHEEN NYLONS IN PASTELS AND WHITES FOR 79¢

PANT COATS
Ribless Corduroy $29.95
Fake Furs $39.95
BETTY ROSE
Polyester Quilteds $29.95
LAY-A-WAY YOUR COAT TODAY

HiGH FASHiON!
HIGH HEELS! BUMP-TOES!

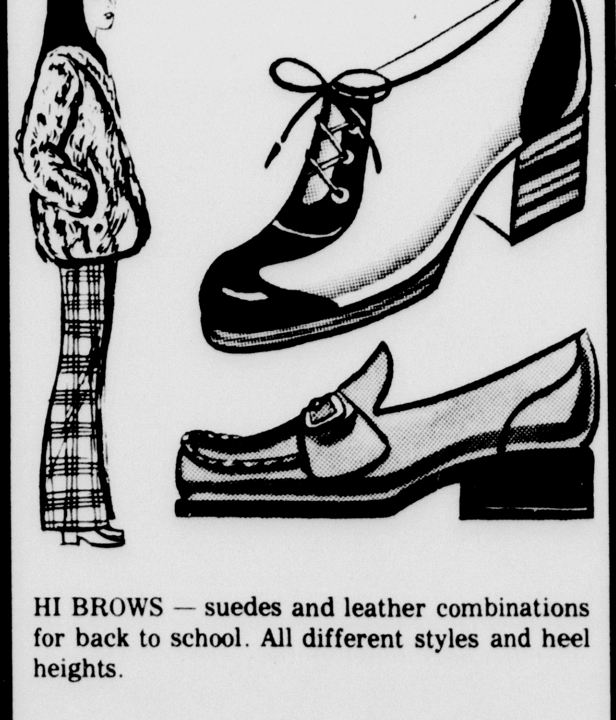

HI BROWS — suedes and leather combinations for back to school. All different styles and heel heights.
8.95 TO 9.95

ALLEE FLARES
In solids or stripes, regulars and slims for back to school.
Sizes 3 to 7 2.98 Each or 2 FOR $5
Sizes 8 to 16 3.98 Each or 2 FOR $7

LEDA — One Size
PANTY HOSE

Reinforced panty, run guard, reinforced toe, nude heel. 100 percent nylon, fits 100 to 160 pounds — This Week's Special
69¢

HEIDENHEIMER'S

YOUR DOLLAR BUYS MORE at US of A!

DOUBLE S&H GREEN STAMPS ON WED. WITH PURCHASE OF $2.50 OR MORE

S&H REPRESENTATIVE IN STORE 1ST AND 3RD WED. EACH MONTH

HUNTS 2 1/2
PEACHES 4 FOR $1

HUNT 300 WHOLE
TOMATOES 5 FOR $1

HUNT 300
TOM. JUICE 8 FOR $1

HUNTS 8 OZ. TOMATO
SAUCE 8¢

HUNTS ASST. SKILLET
DINNER 79¢

SHURFINE 303 YEL.
WK CORN 5 FOR 99¢

SHURFINE 303 CUT
GR. BEANS 4 FOR 89¢

SHURFINE 303
ENG. PEAS 4 FOR 89¢

KRAFTS MIRACLE PT.
WHIP 39¢

BAMA 18 OZ. RED
PLUM JELLY 3 FOR $1

HUNTS 32 OZ.
CATSUP 48¢

LIPTON 4 OZ. INST. WITH COUPON
TEA 99¢

GALA JUMBO
TOWELS 33¢

FOOD KING 5 LB.
FLOUR 35¢

SUPER
SUDS GIANT 39¢

CREAMY 3 LB.
CRISCO 89¢

SHURFRESH LB.
CRACKERS 25¢

NABISCO FIG
NEWTON 43¢

KEEBLER RICH'N
CHIPS 49¢

SUNSHINE 11 OZ. VANILLA
WAFERS 39¢

ARRID 4.3 OZ. EX DRY
DEODORANT 58¢

GILLETTE TRAC II
RAZOR $1.89

STYLE
HAIR SPRAY 48¢

AFFILIATED
BACON LB. 79¢

BLADE OR
CHUCK ROAST LB. 69¢

7 BONE OR
ARM ROAST LB. 79¢

FRESH
CORN EAR 5¢

GOLDEN
BANANAS LB. 10¢

LETTUCE EA 19¢

10 LB. BAG
RUSSETS 69¢

AFFILIATED 1/2 GAL.
MELLORINE 33¢

BORDENS 1/2 GAL.
ICE CREAM 79¢

SHURFINE 6 OZ
LEMONADE 2 FOR 19¢

SHURFINE 6 OZ.
OR. JUICE 2 FOR 39¢

SHURFRESH
BISCUITS 6 FOR 49¢

FOOD KING
OLEO 2 FOR 39¢

THIS COUPON WORTH 45¢ toward the purchase of 4 oz. 085
Redeemable Only At PIGGLY WIGGLY
Expires 8 - 12 - 72
Limit One Per Family

COUPON 35¢
save 42¢
WITH THIS COUPON WHEN YOU BUY A 2 LB. CAN OF MAXWELL HOUSE® OR ELECTRA PERK™ COFFEE
AT PIGGLY WIGGLY $1.80
2 LB. CAN ONLY $1.45 WITH COUPON
ONE COUPON PER FAMILY • OFFER EXPIRES 8-12-72

CLIP THESE VALUABLE SAVINGS CERTIFICATES

AF 300 CT FILLER PAPER PKG. 24¢ WITH THIS CERTIFICATE
AFFILIATED STORES EXPIRES 8-12-72 LOW LOW PRICES — SAVINGS CERTIFICATE

MC2 1 GALLON BLEACH 28¢ WITH THIS CERTIFICATE
AFFILIATED STORES EXPIRES 8-12-72 LOW LOW PRICES — SAVINGS CERTIFICATE

GILLETTE TRAC II CARTRIGE LIMIT 2 69¢ WITH THIS CERTIFICATE
AFFILIATED STORES EXPIRES 8-12-72 LOW LOW PRICES — SAVINGS CERTIFICATE

SAVE GLEEM II Toothpaste
Extra Large Size (5.0 oz.)
with this coupon 2 for 88¢
B 4025
Good only at PIGGLY WIGGLY
Offer Expires 8-12-72
Limit one coupon per purchase. Good only when you buy 2 Extra Large Size GLEEM II

AFFILIATED FOOD STORES

S&H GREEN STAMPS

Shop PIGGLY WIGGLY